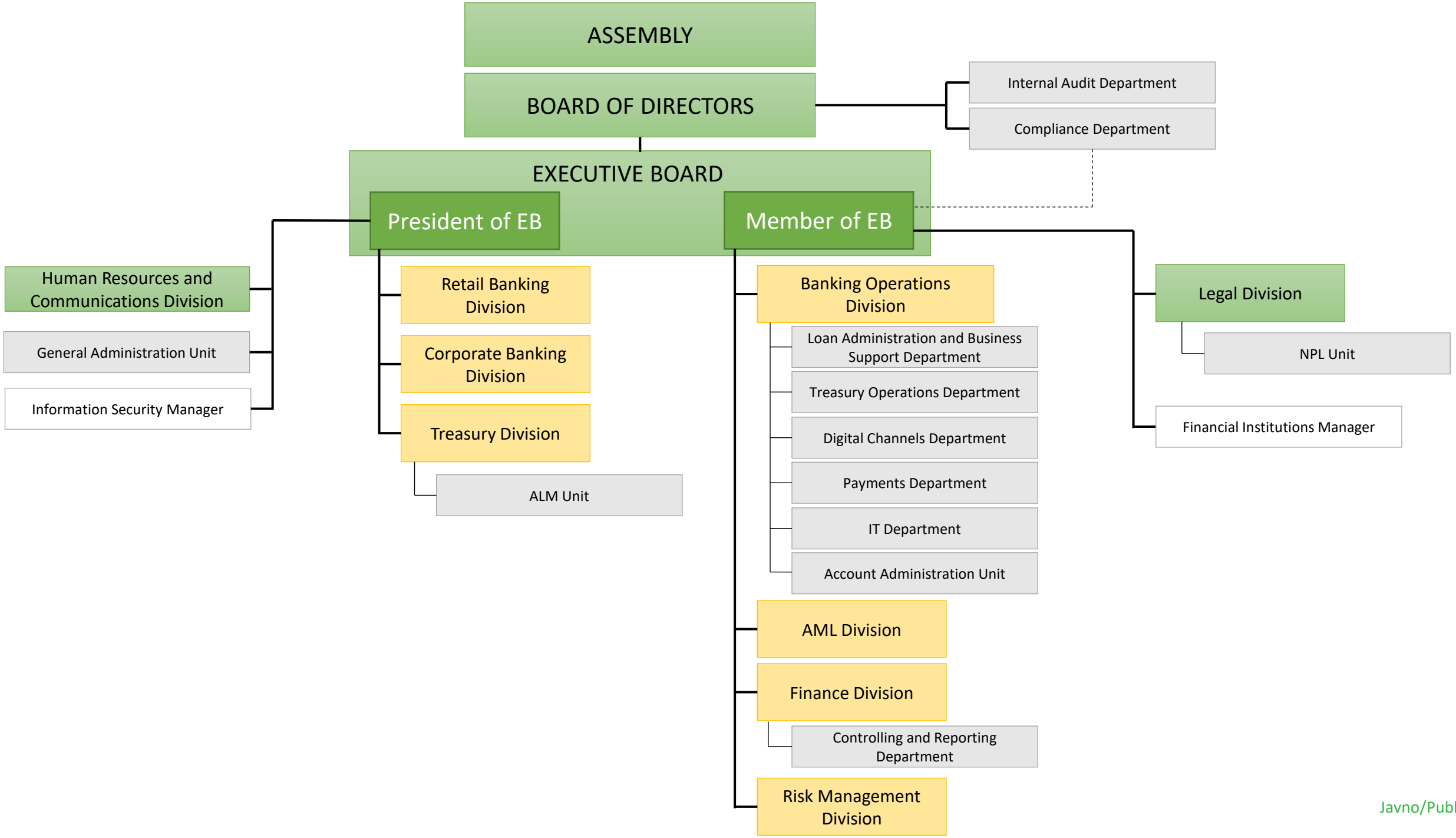

Javno/Public